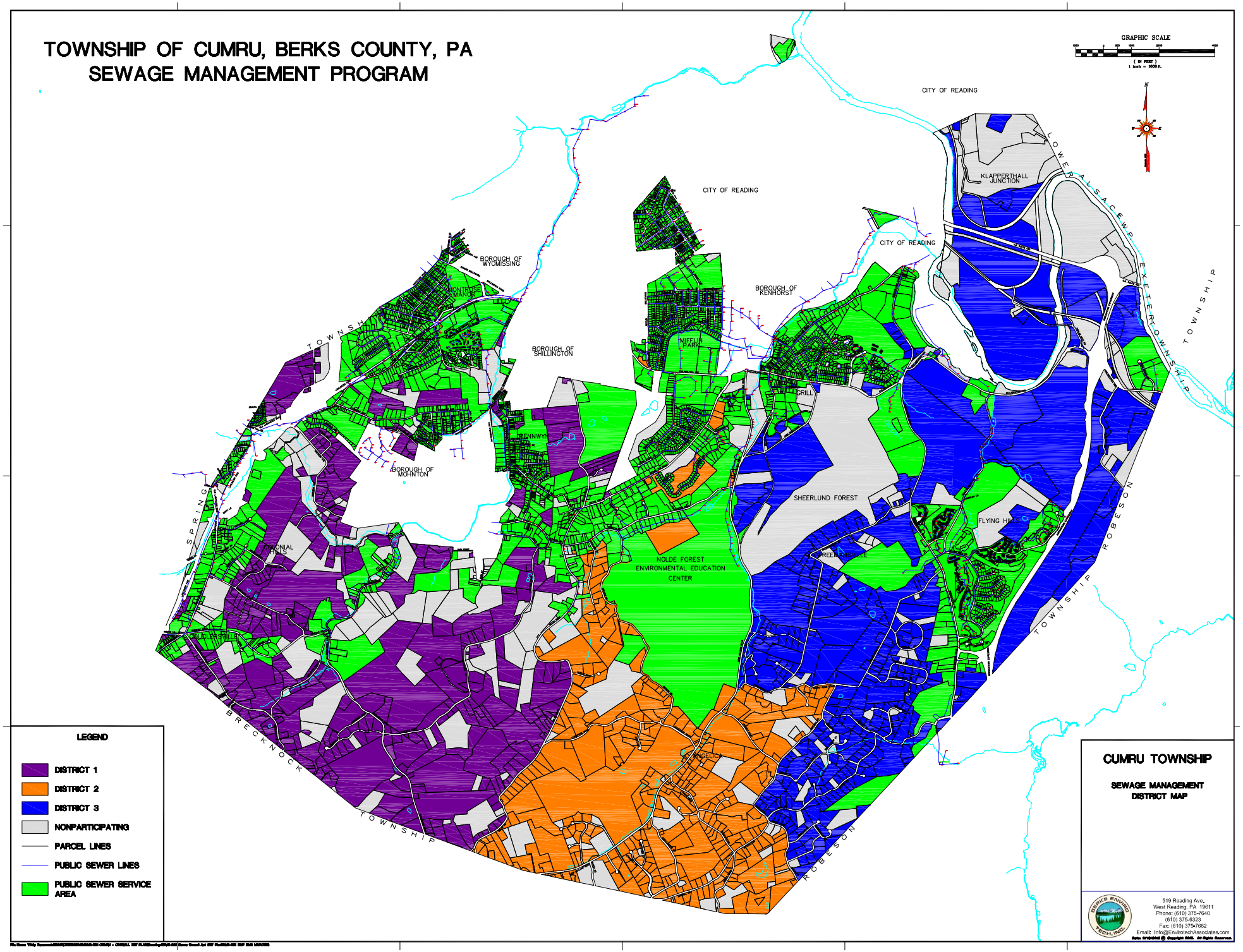TOWNSHIP OF CUMRU, BERKS COUNTY, PA
SEWAGE MANAGEMENT PROGRAM